

*NOTE: WALLS AND PARTITIONS SHALL RESIST 5 PSF(MIN) LATERAL LOAD

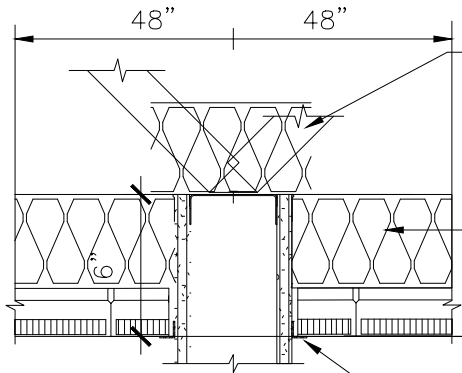

PROVIDE 3-5/8"X20 GA.STUD DIAG. BRACING AT 4'-0" O.C. TO STRUCTURE ABOVE FOR EVERY 8 LINEAL FEET OF WALLS UNSUPPORTED BY PERPENDICULAR WALLS. ALTERNATE DIAGONAL BRACING WHERE REQUIRED

PROVIDE 6"THICK X 48"WIDE ACOUSTICAL SOUND BATTS, AS SHOWN

REF. RCP

SUSPENDED ACOUSTICAL CEILING TILE AND GRID

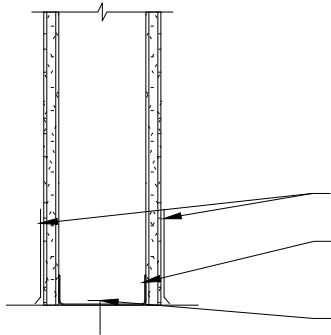

RUBBER BASE

3-5/8" OR 6"X20 GA. STUDS AT 16" O.C. PAINTED 5/8" GYP. BD. EA SIDE

1/4"Ø X 1" L RAMSET/REDHEAD POWDER ACTUATED FASTENERS AT 48" O.C. PER ICBO #1639. ATTACH TO SLAB



WALL AT 6" ABOVE CEILING TILE

REV. NO. 000	DWG. NO.
REV. DATE : 02-01-2021	AW-03
DRAWN BY : NBS	SCALE : 1 1/2" = 1'-0"